

HAROLD H. KOLB

REGISTERED PROFESSIONAL LAND SURVEYOR
LAKE GENEVA, WISCONSIN

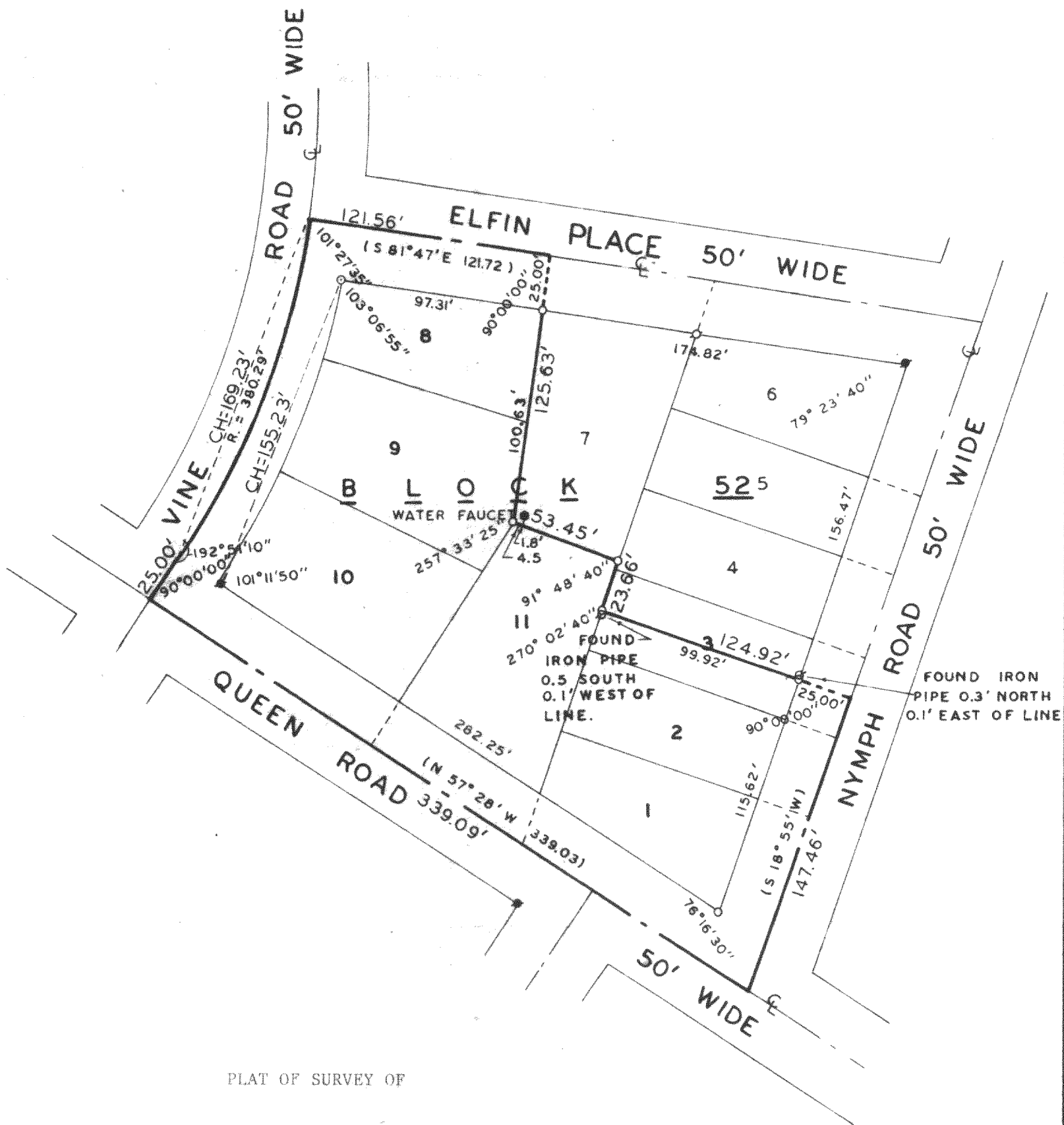

PLAT OF SURVEY OF

Lots 1, 2 and the South $\frac{1}{2}$ of Lot 3, Lots 8, 9, 10 and 11,
Block 525, Fourth Map of Interlacken, T 3 N, R 16 E, Walworth
County, Wisconsin.

NOTE: Lot lines are shown as indicated on the Fourth Map of
Interlacken.

OWNER: William Buckley

ACCURACY: Distance $\pm 0.01'$
Angles $\pm 05''$
Error of closure
less than $1/3000$

NOTE: Bearings are assumed as
shown on the recorded plat
of Interlacken.

N



SCALE: 1" = 60'

LEGEND

- φ — IRON PIPE FOUND
- O — IRON PIPE PLACED
- — CONCRETE MONUMENT
- x — SPIKE
- () — AS PLATTED

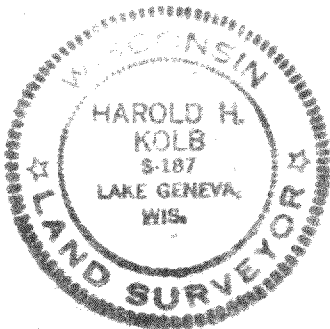

I, HAROLD H. KOLB, DO HEREBY CERTIFY THAT I HAVE
SURVEYED THE PROPERTY HEREON DESCRIBED ACCORDING
TO THE OFFICIAL RECORDS, AND THAT THE PLAT HEREON
IS A CORRECT REPRESENTATION OF THE LOT LINES.

Harold H. Kolb

HAROLD H. KOLB
WISCONSIN REGISTERED LAND SURVEYOR, S-187

DATE April 23, 1975

61-471